

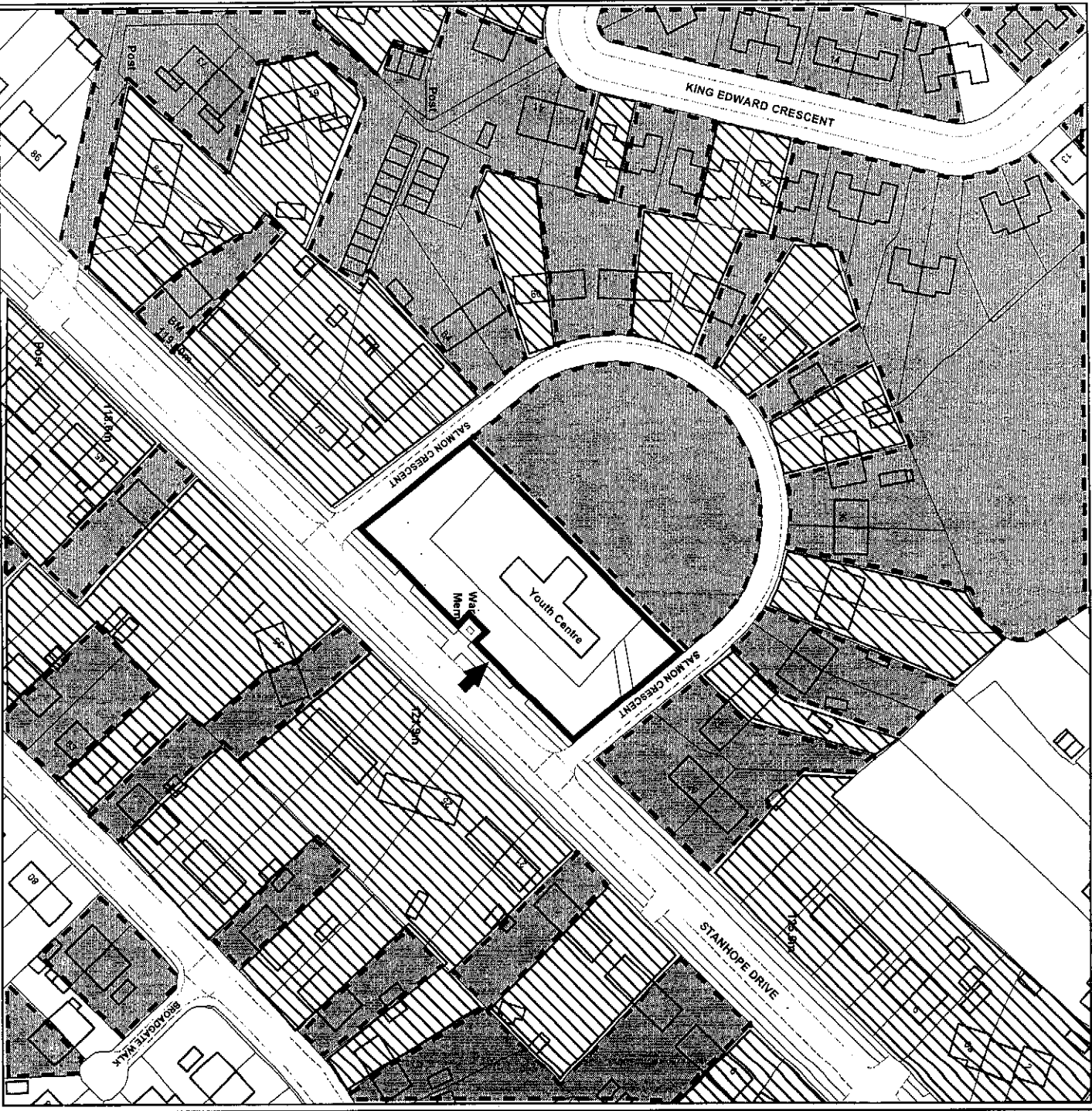

**STANHOPE YOUTH CENTRE
 STANHOPE DRIVE
 HORSFORTH
 LEEDS LS18**



 **SUBJECT SITE**
 **LAND SOLD BY LEEDS CITY COUNCIL**

 **LAND OWNED BY LEEDS CITY COUNCIL APPLICANT**
 **LAND OWNED BY LEEDS CITY COUNCIL**

 **LAND LEASED OUT BY LEEDS CITY COUNCIL**



Leeds
 CITY COUNCIL

Crown Copyright. All rights reserved.
 Leeds City Council LA0782.1X.2006

PREP BY B. HAZELWOOD

DATE 30/08/2006

OS No SE2438SW

Scale 1:1,250



PLAN No 10068A

OPTION 1
 PROPOSED FIRST
 FLOOR LAYOUT

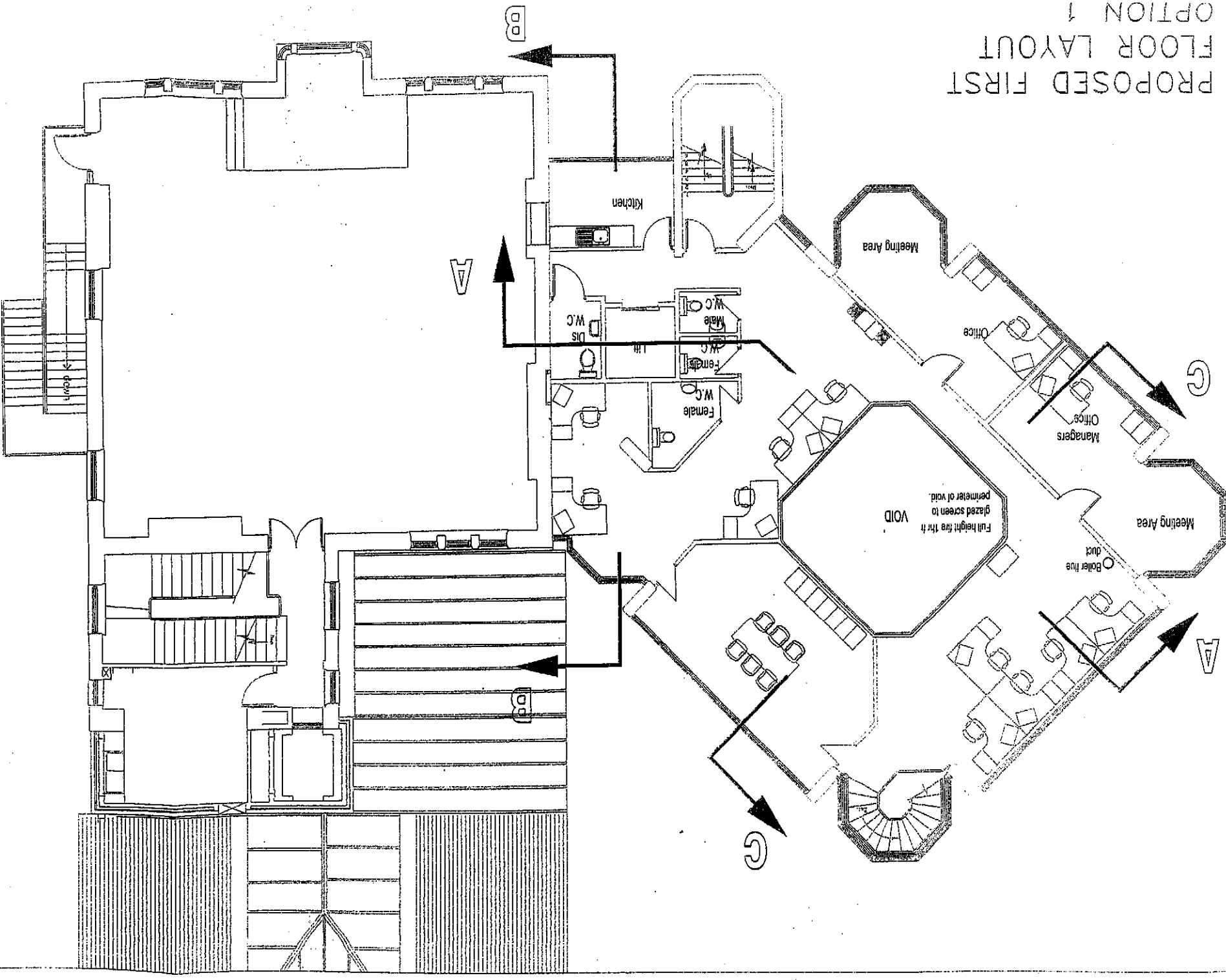

3 NOT SCALE
 This drawing, including the design and technical information contained on it, is the copyright of Architectural Design Services. The drawing may only be used for the specific purpose for which it has been provided and may not be reproduced or copied without prior permission.

Rev A 25/04/06 - Ironmongery signs removed and replaced with NBS ref.

Development Department
 Architectural Design Services
 Leeds City Council
 Adams Court, Kildare Terrace, Leeds, LS12 1DB
 Tel: (0113) 247 5555 Fax: (0113) 247 5652

PROJECT	HORSFORTH MECHANICS INST
DRAWN	SKEELL
DATE	5-03/05/2006
SCALE	1:100
DRAWING NUMBER	4503641SK102
CHECKED	
REVISION	

PROPOSED FIRST FLOOR
 FAN SCHEME 2

PROPOSED GROUND FLOOR LAYOUT
OPTION 1 & 2

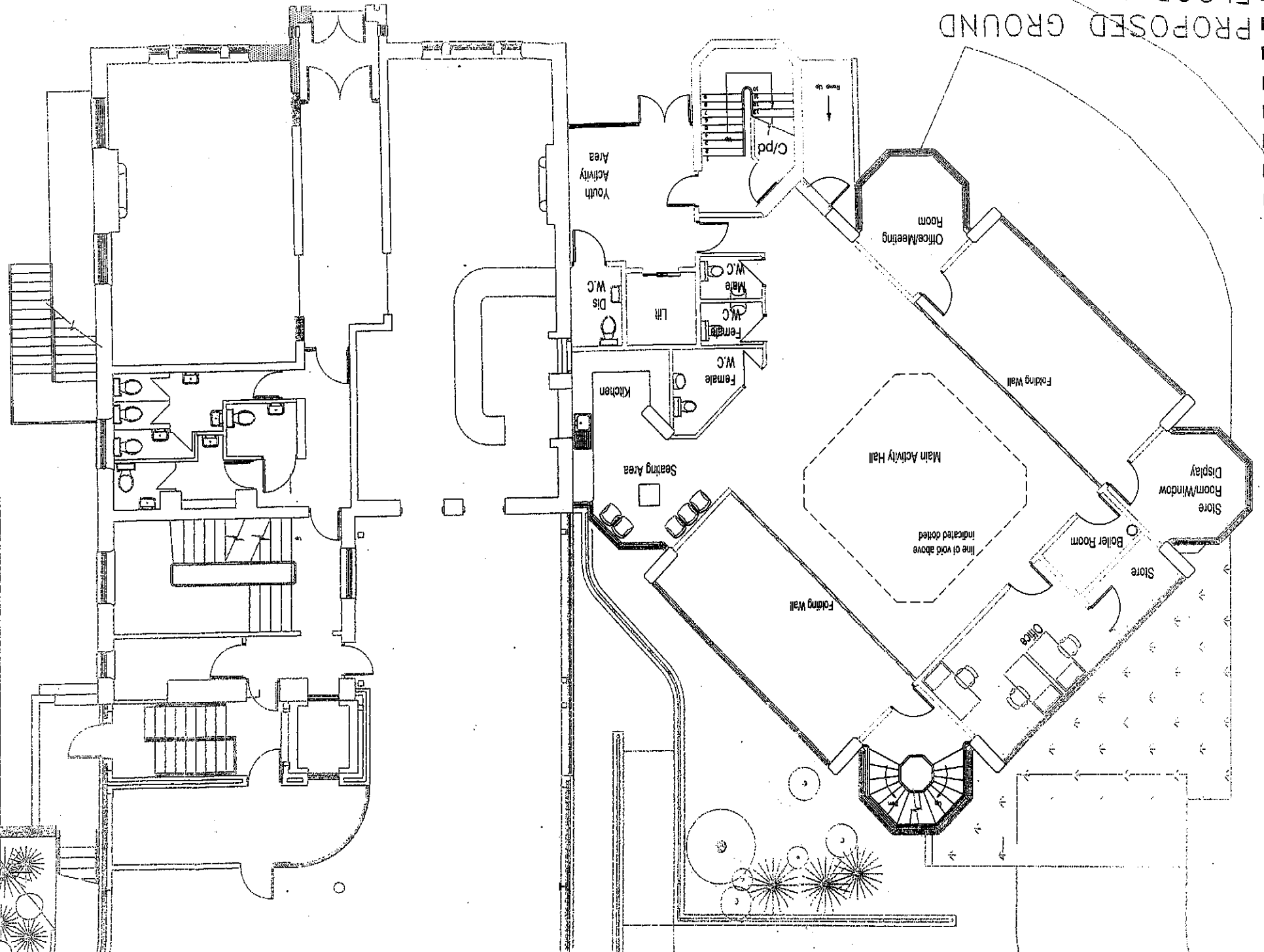

DO NOT SCALE

This drawing, including the design and technical information contained on it, is the copyright of Leeds City Council. It has been provided and may not be reproduced or stored within a digital database without the prior written permission of Leeds City Council.

Development Department
Architectural Design Services
 Leeds City Council
 Adams Court, Kildare Terrace, Leeds, LS12 1DB
 Tel: (0113) 247 5555 Fax: (0113) 247 5452

PROJECT		DRAWN		SCALE		DRAWING NUMBER		CHECKED		REVISION	
HORSFORTH MECHANICS INST		SKEEL		1:100		450364/SK101					
DATE		DATE		DATE		DATE					
9-30/03/2006		9-30/03/2006		9-30/03/2006		9-30/03/2006					

Rev A 25/04/05 - Ironmongery spec removed and replaced with NBS ref.

PROPOSED GROUND FLOOR PLAN SCHEME 1